



refined environments

1972 W. 2425 S.
WOODS CROSS, UT 84087
801.936.0499
Info@ore.design

4033-38 SERIES PANEL FIRE FEATURE

We offer Rail and Slat cladding options. Each is available in two finishes—oak and walnut—Uniquely durable and maintenance-free, we back our woodgrain finishes with a 10-year warranty. Formed of aluminum, our containers and outdoor products are shaped, welded, powder coated (as desired), and packaged exclusively at ORE's independent manufacturing facility in Woods Cross, UT.

PRODUCT SPECS: 140 lbs. Aluminum **DIMENSION:** 60"Lx 30"Wx18"H

MATERIAL TYPE	FUEL TYPE	BURNER OPTIONS	MODEL #	BTU	ELECTRICAL	STANDARD OPTIONS
<input checked="" type="checkbox"/> Aluminum	<input checked="" type="checkbox"/> Natural Gas	<input checked="" type="checkbox"/> Match Lit Burner → TOR-MLFPK36X14-H-FLEX-NG-42X14 →		65K →	N/A	<input checked="" type="checkbox"/> Lid <input checked="" type="checkbox"/> Media
<input type="checkbox"/> Mild Steel	<input checked="" type="checkbox"/> Liquid Propane	<input type="checkbox"/> Push Button Ignition →	N/A →	N/A →	Battery	<input checked="" type="checkbox"/> Granite (Ultimate Black) <input checked="" type="checkbox"/> Mechanical E-stop/Timer
<input type="checkbox"/> COR-TEN	<input type="checkbox"/> Wood Burning (Mild Steel/ COR-TEN)	<input checked="" type="checkbox"/> Electronic Ignition →	TOR-42X14SSEI-H-NG →	200K →	120 VAC	<input checked="" type="checkbox"/> Glass Surround <input checked="" type="checkbox"/> Adjustable Feet
	<input checked="" type="checkbox"/> 20 LBS LP Tank	<input type="checkbox"/> Match Lit 20 LBS LP Tank →	N/A →	N/A →	N/A	<input checked="" type="checkbox"/> Electronic Timer <input checked="" type="checkbox"/> LP Hose Routing
	<input type="checkbox"/> ETHANOL	<input type="checkbox"/> ECOSMART (Ethanol) →	N/A →	N/A →	N/A	<input checked="" type="checkbox"/> Electronic Emergency Stop <input type="checkbox"/> 20 LBS Propane Enclosure
						<input checked="" type="checkbox"/> Bollard Controls (EI System) <input checked="" type="checkbox"/> LED Toe Kick Lighting

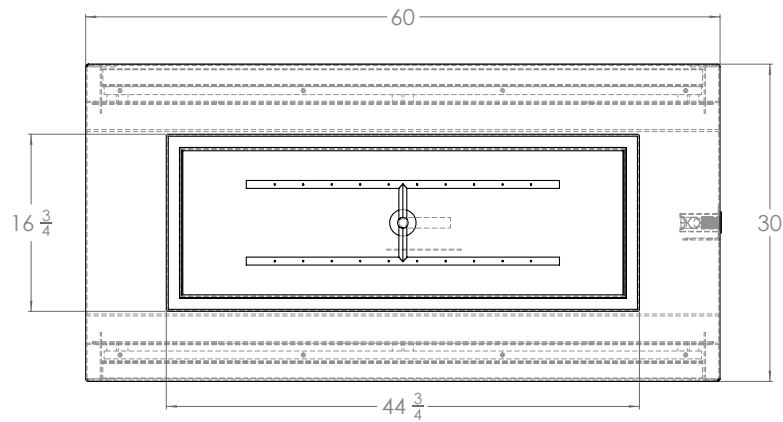
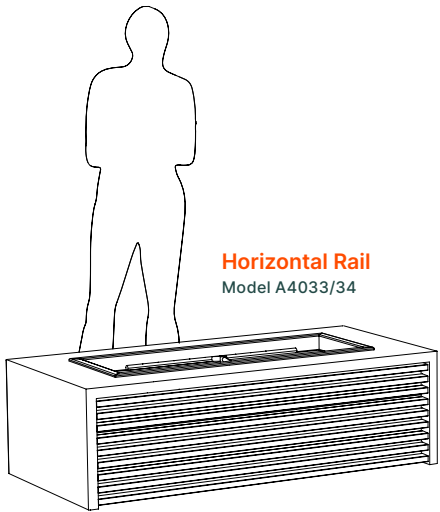

TOP VIEW

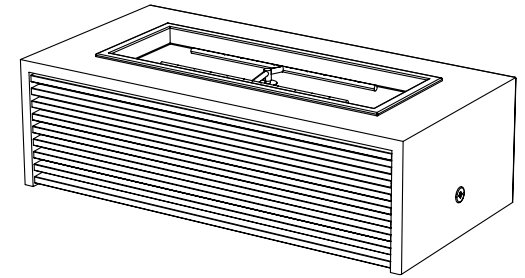

PERSPECTIVE VIEW

Vertical Rail

Model A4036

Product shown in Titanium Grey with Oak Rail.

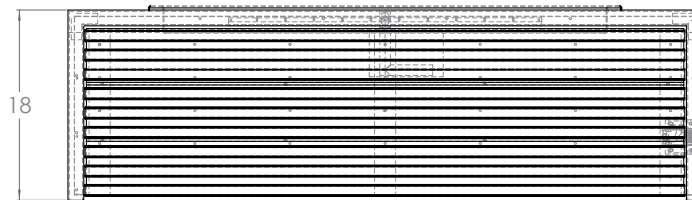

FRONT VIEW

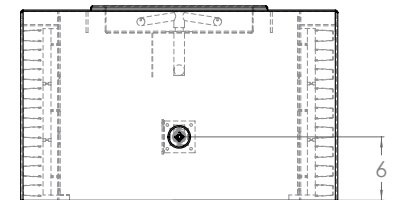

RIGHT VIEW



refined environments

1972 W. 2425 S.
WOODS CROSS, UT 84087
801.936.0499
Info@ore.design

4033-38 SERIES PANEL FIRE FEATURE

STANDARD OPTIONS: The Panel Fire Pit base model is provided with a CSA certified, 65 k B.T.U. match-lit burner (see first page for dimensions). A removable cover is required with an electronic ignition burner. While firepit dimensions do not change with each option, there may be variations on the top face when selecting your burner. Our Project Managers are on hand to discuss additional options to complement your burner selection.

CAUTION: Please follow operating instructions carefully. Firepits are for outdoor/interior use only.

Horizontal Rail Model A4033/34

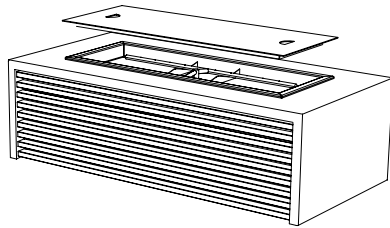

PERSPECTIVE VIEW

CSA CERTIFIED PILOTLESS REMOTE ELECTRONIC IGNITION

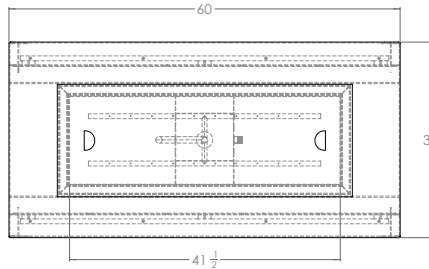

TOP VIEW

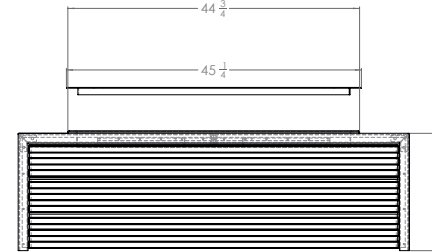

FRONT VIEW

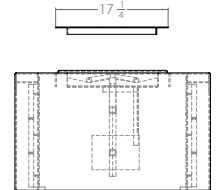

RIGHT VIEW

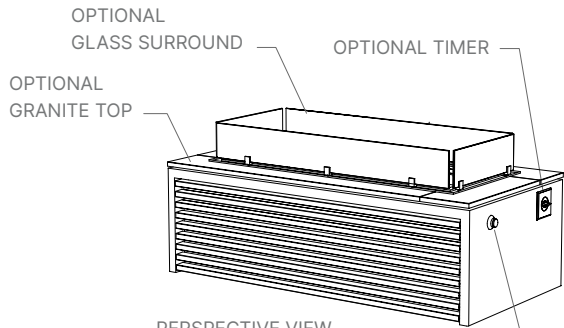

PERSPECTIVE VIEW

CSA CERTIFIED PILOTLESS REMOTE ELECTRONIC IGNITION

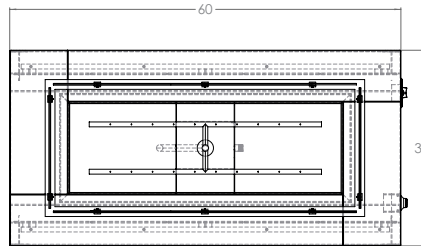

TOP VIEW

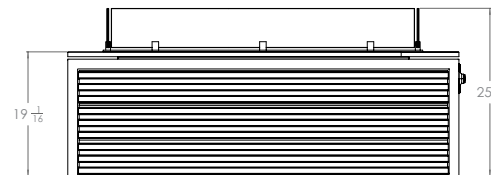

FRONT VIEW

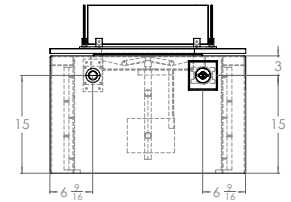

RIGHT VIEW

Slat

Model A4037

Product shown in Linen
White with Walnut Slat.



GLASS SURROUND

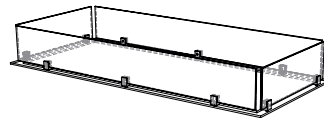

PERSPECTIVE VIEW

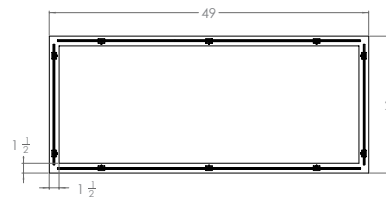

TOP VIEW

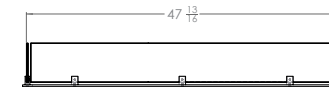

FRONT VIEW

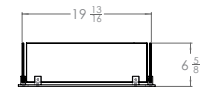

RIGHT VIEW